

CMDA (BY) - No. 1
C No. B3/2310/98

Scrutiny
P.A. *[Signature]*

AREA STATEMENT
 GROUND AREA - 9880.00 SQ.FT 91.785 HECTARE
 TOTAL AREA - 14820.00 SQ.FT 137.325 HECTARE
 BUILT UP AREA
 GROUND FLOOR - 253.44 SQ.FT 23.54 SQ.M
 FIRST FLOOR - 3850.42 SQ.FT 357.71 SQ.M
 SECOND FLOOR - 3850.42 SQ.FT 357.71 SQ.M
 THIRD FLOOR - 3850.42 SQ.FT 357.71 SQ.M
 FOURTH FLOOR - 010.39 SQ.FT 279.67 SQ.M
 TOTAL - 14815.08 SQ.FT 1376.35 SQ.M

NO. OF CAR PARKING PROVIDED - 11 NOS.
 NO. OF CAR PARKING REQUIRED - 11 NOS.

NORTH POINT:



COLOUR INDICATION

- PROPOSED ROAD
- BOUNDARY
- SEWER LINE

OWNERS SIGNATURE / POWER AGENT

[Signature]
A. VENKAT, B.A.R.C.H.
 ARCHITECT, LICENSED SURVEYOR
 Class - I, No. 331,
 128, T.T.K. ROAD,
 ALWARPET, MADRAS-600 013
 LIC. TEL. NO. 49974557R

nataraj & venkat
 Architects

128, T.T.K. ROAD
 Alwarpet,
 Chennai - 18.
 TEL: 499 74 65

JOB TITLE

PROPOSED APARTMENT BUILDING AT
 NO-1, V.P COLONY 1ST CROSS STREET,
 AYNAVARAM, CHENNAI-23
 T.S NO - 32 BLOCK NO - 36 AYNAVARAM
 DIVISION, PURASAWALKAM PERAMBUR TALUK
 CHENNAI- 11

DRAWING TITLE

CORPORATION DRAWING

DRAWN JAYASHREE	CHECKED
SCALE 1:100 (1"=8'-0")	DATE 10-12-97

001

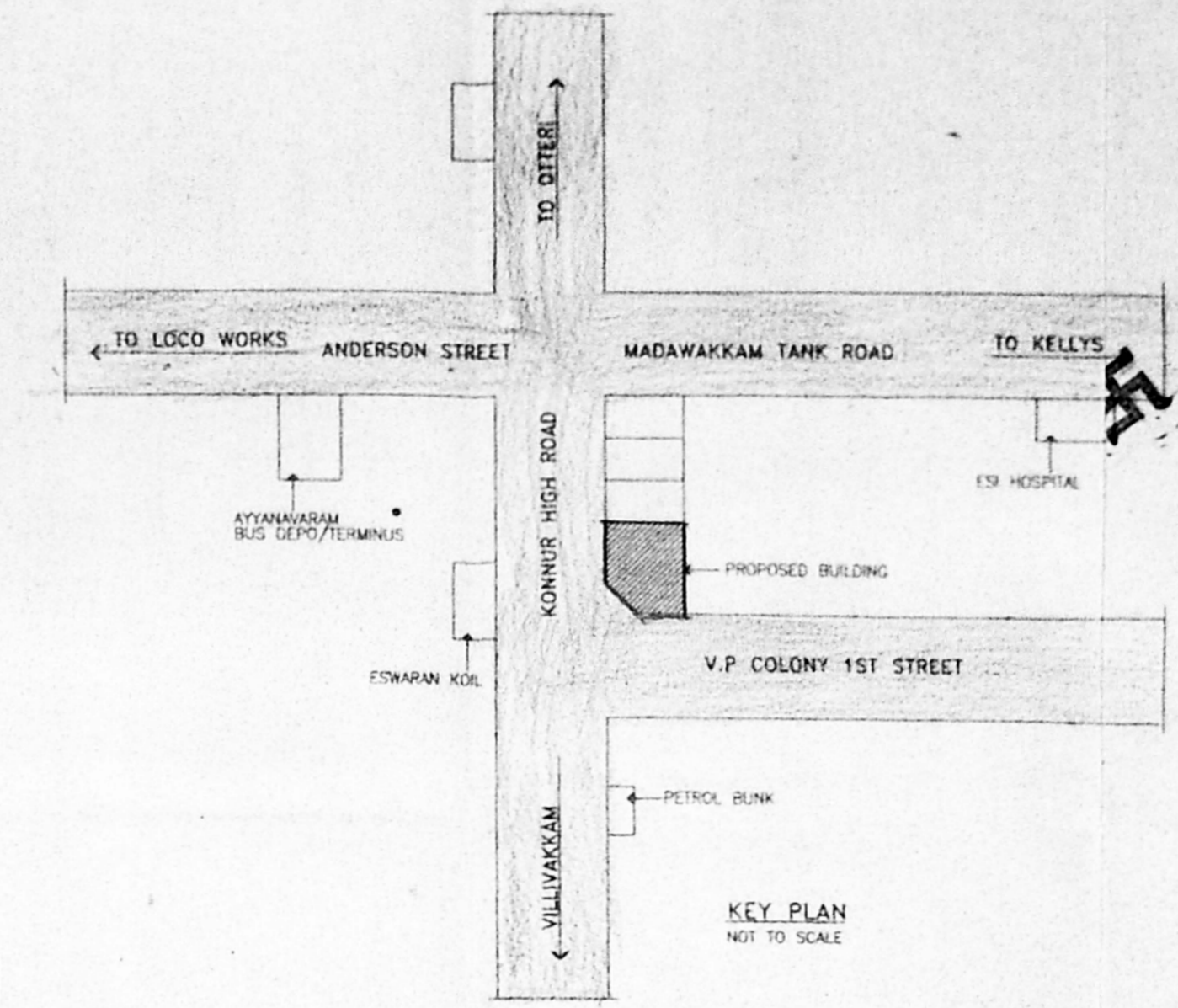
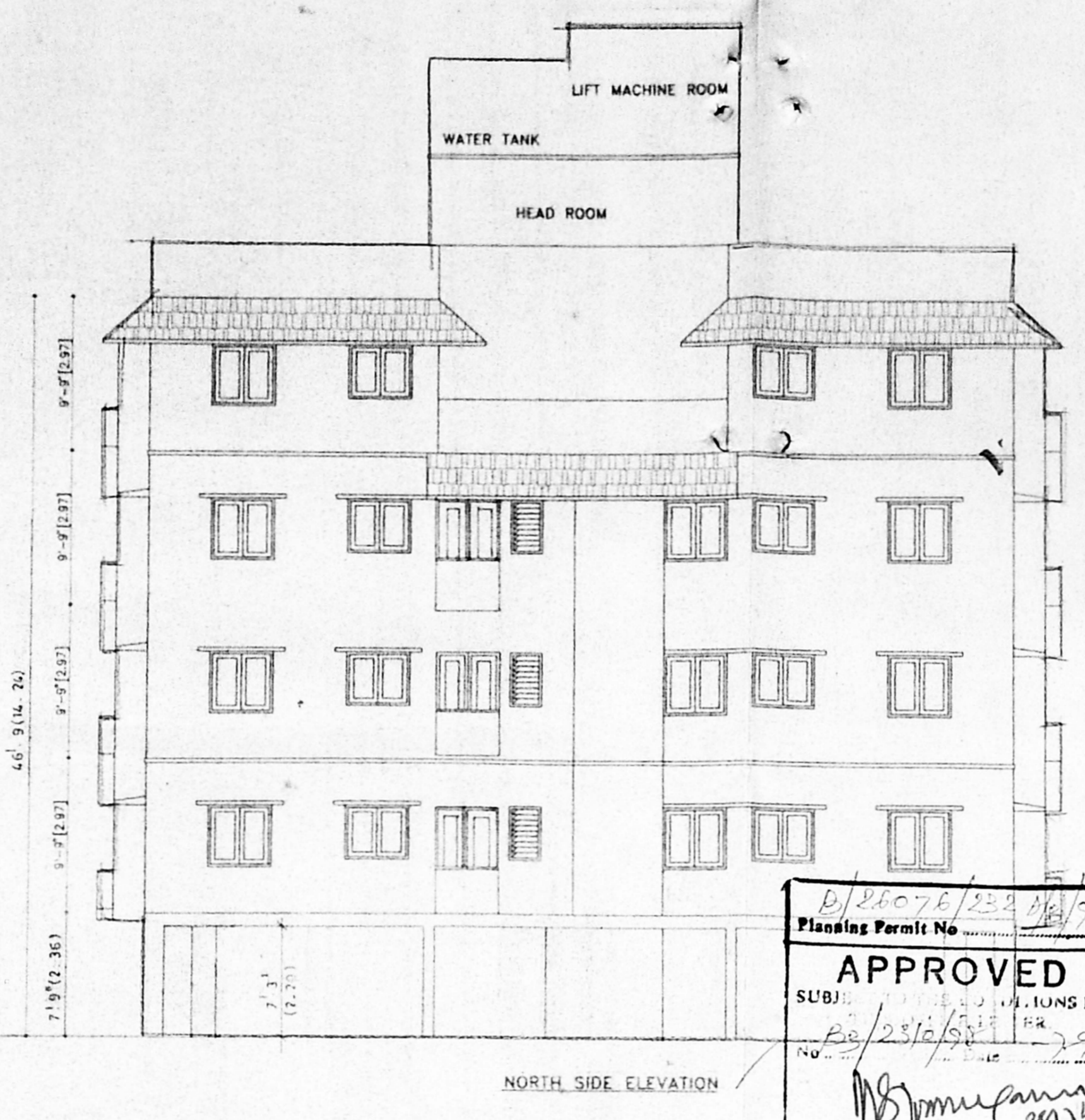
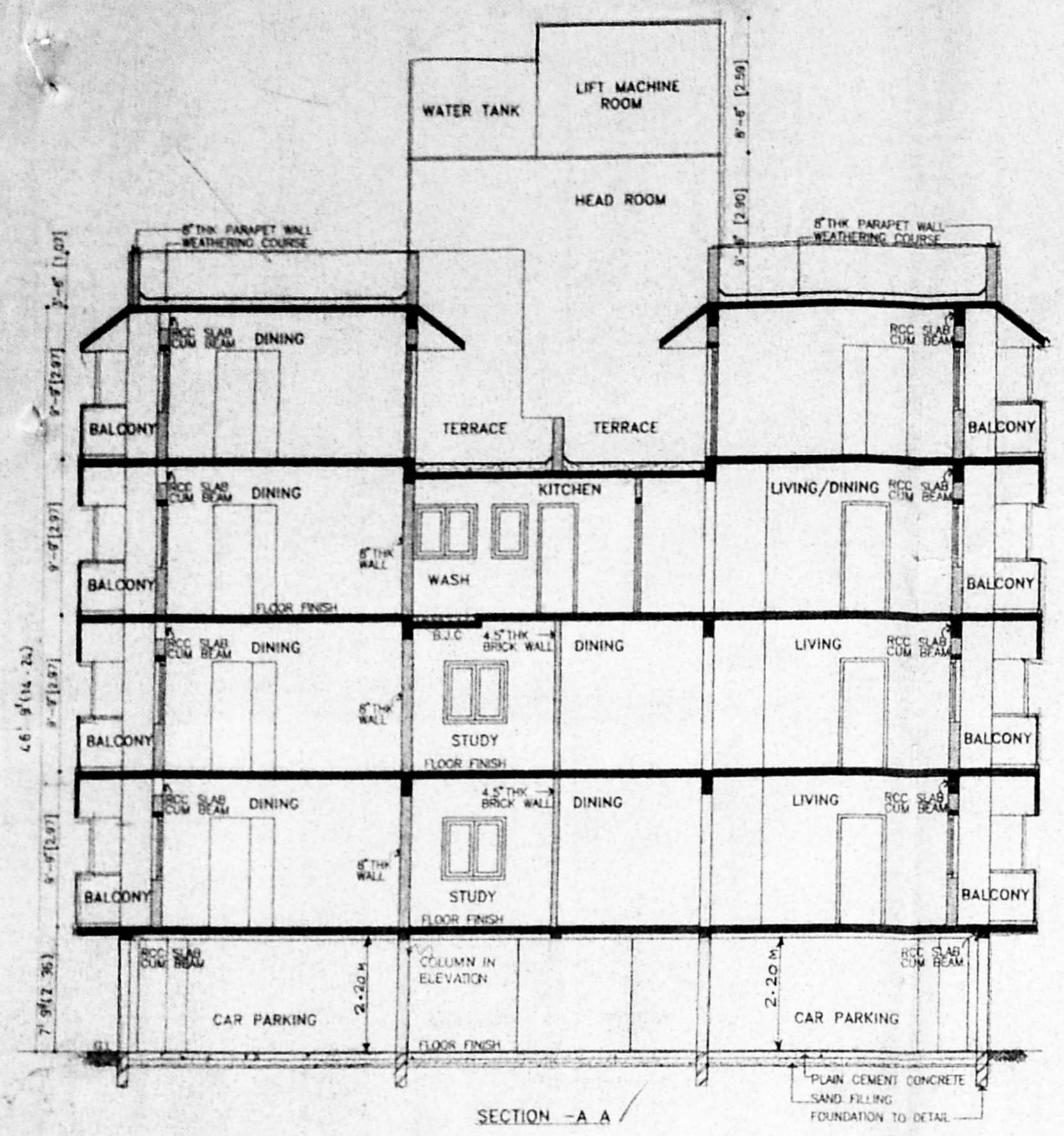

D/26076/232/28/98
 Planning Permit No. *[Signature]*
APPROVED
 SUBJ: *[Signature]*
 No. B3/2310/98
 FOR THE MEMBER SECRETARY
 CHENNAI METROPOLITAN
 DEVELOPMENT AUTHORITY
 CHENNAI-600 008.

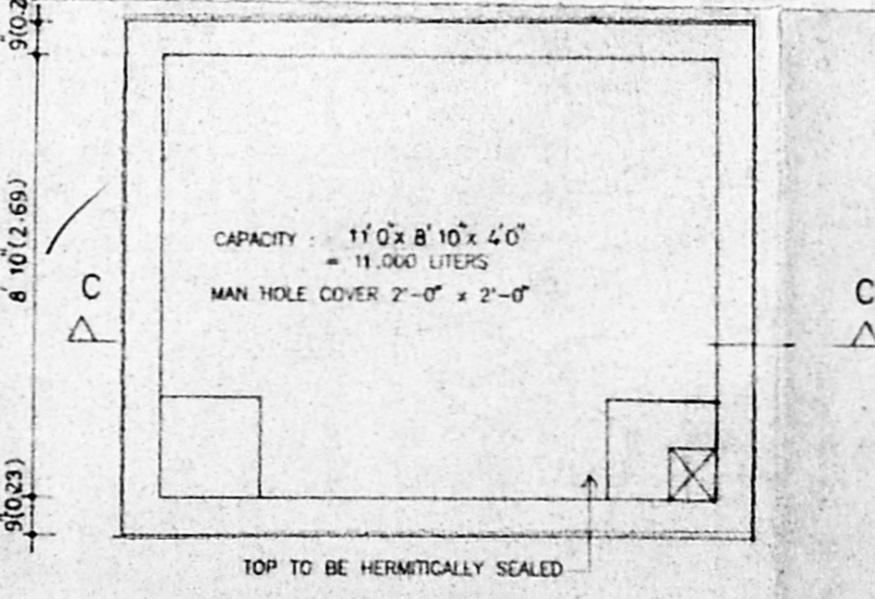
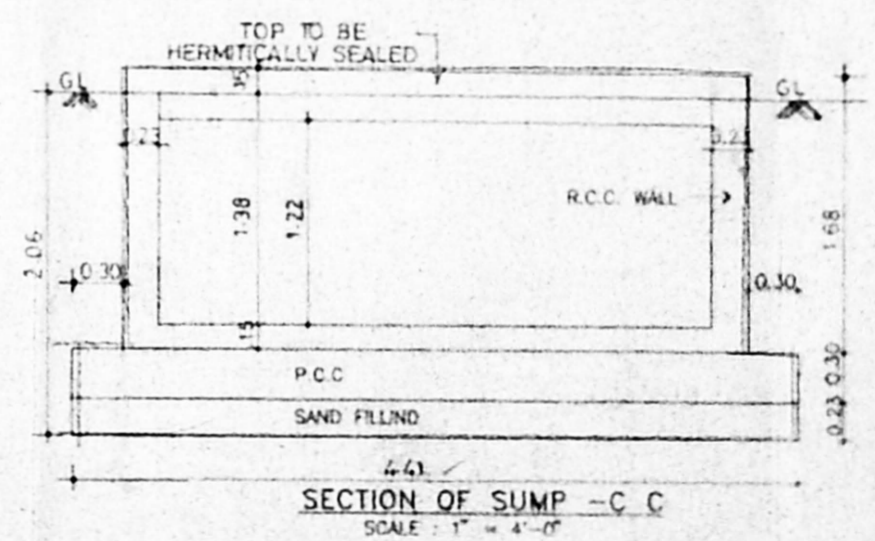
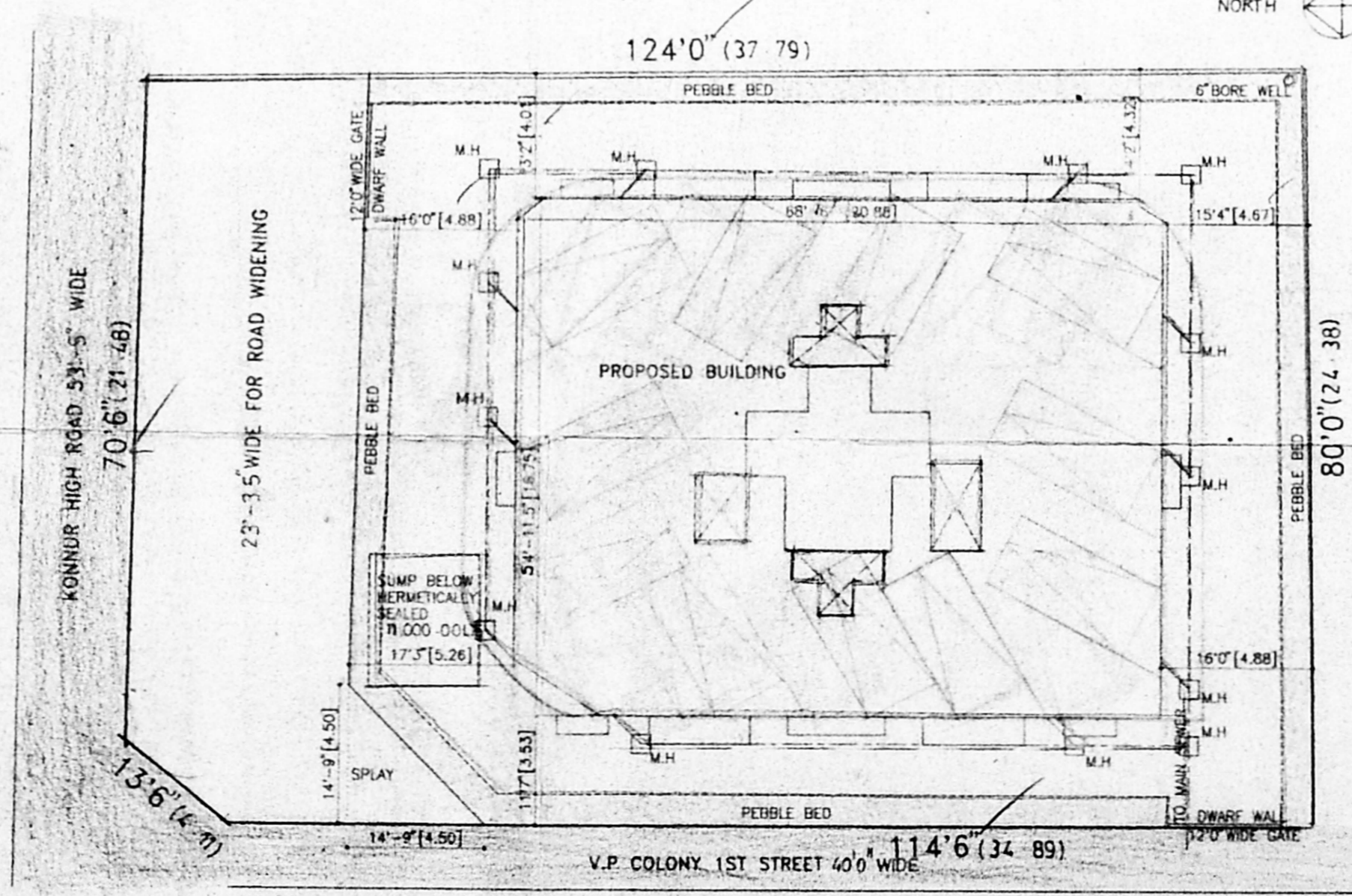
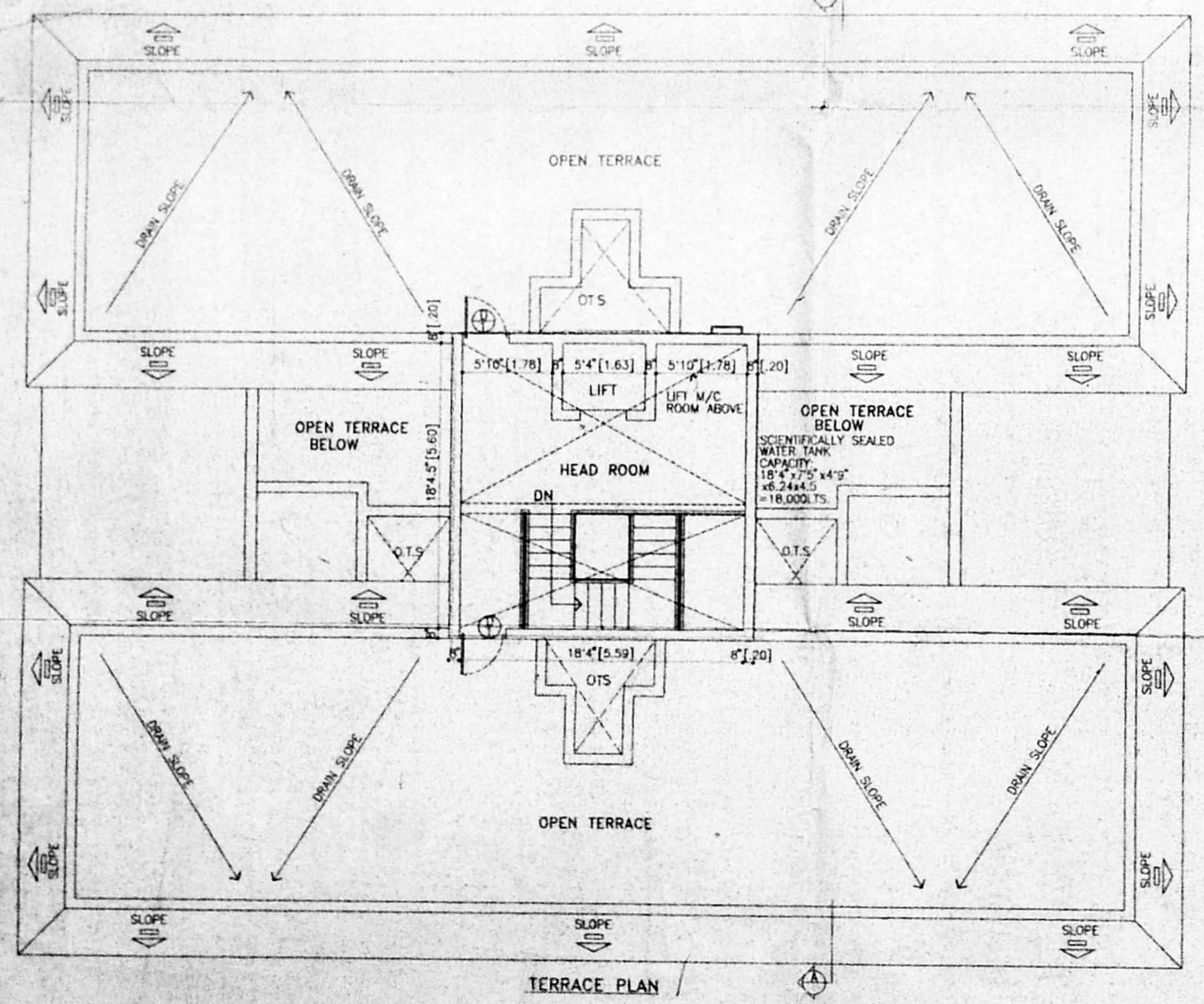
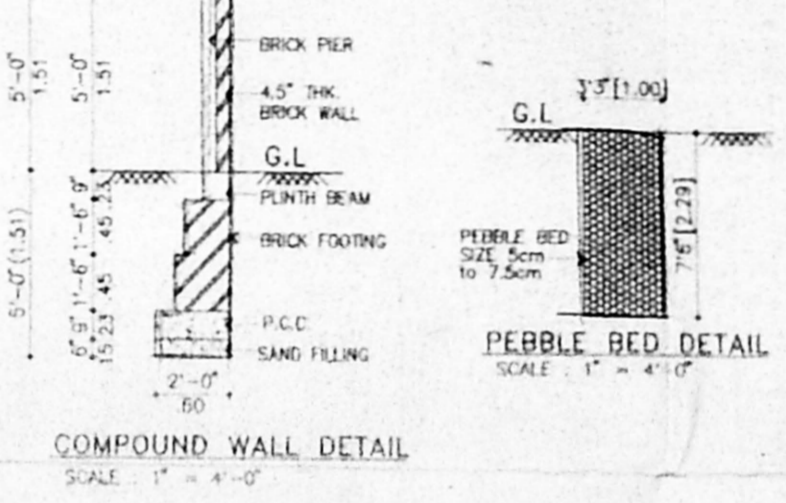
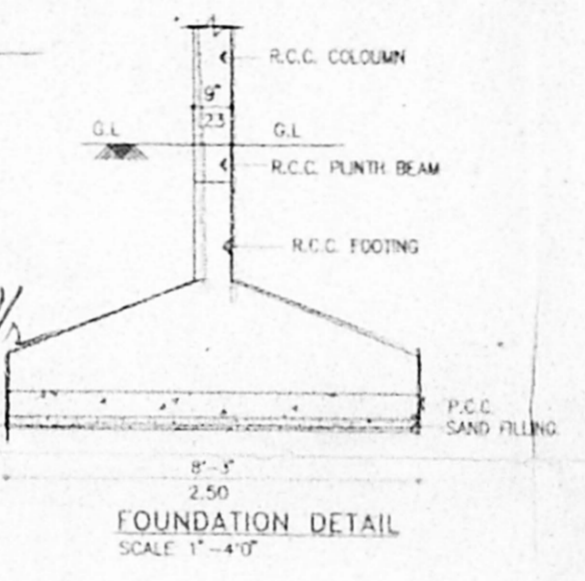

SITE PLAN
 SCALE: 1"=16'-0"

PLAN OF SUMP
 SCALE: 1"=4'-0"

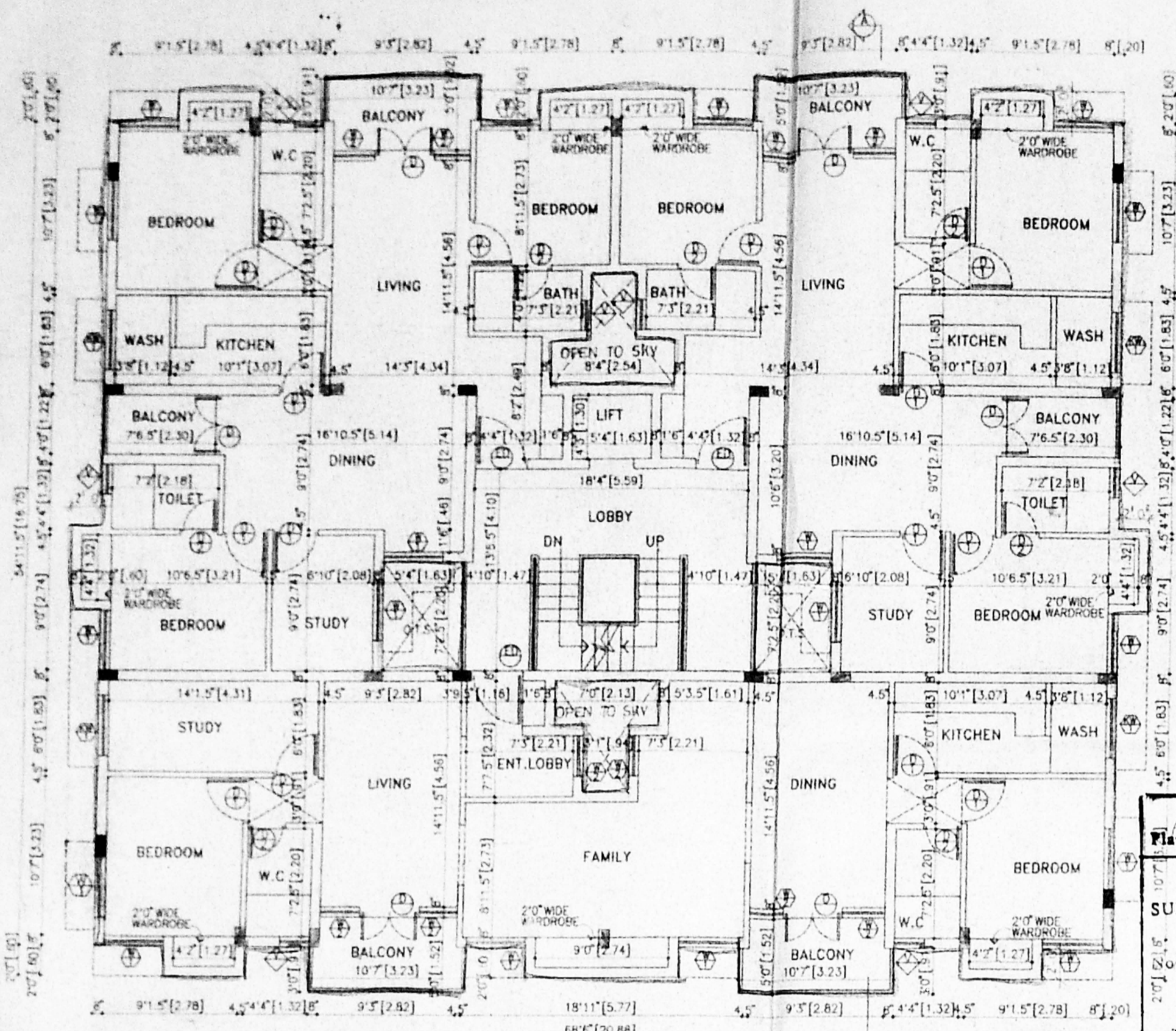

TYPICAL FLOOR PLAN
(FIRST & SECOND FLOOR)

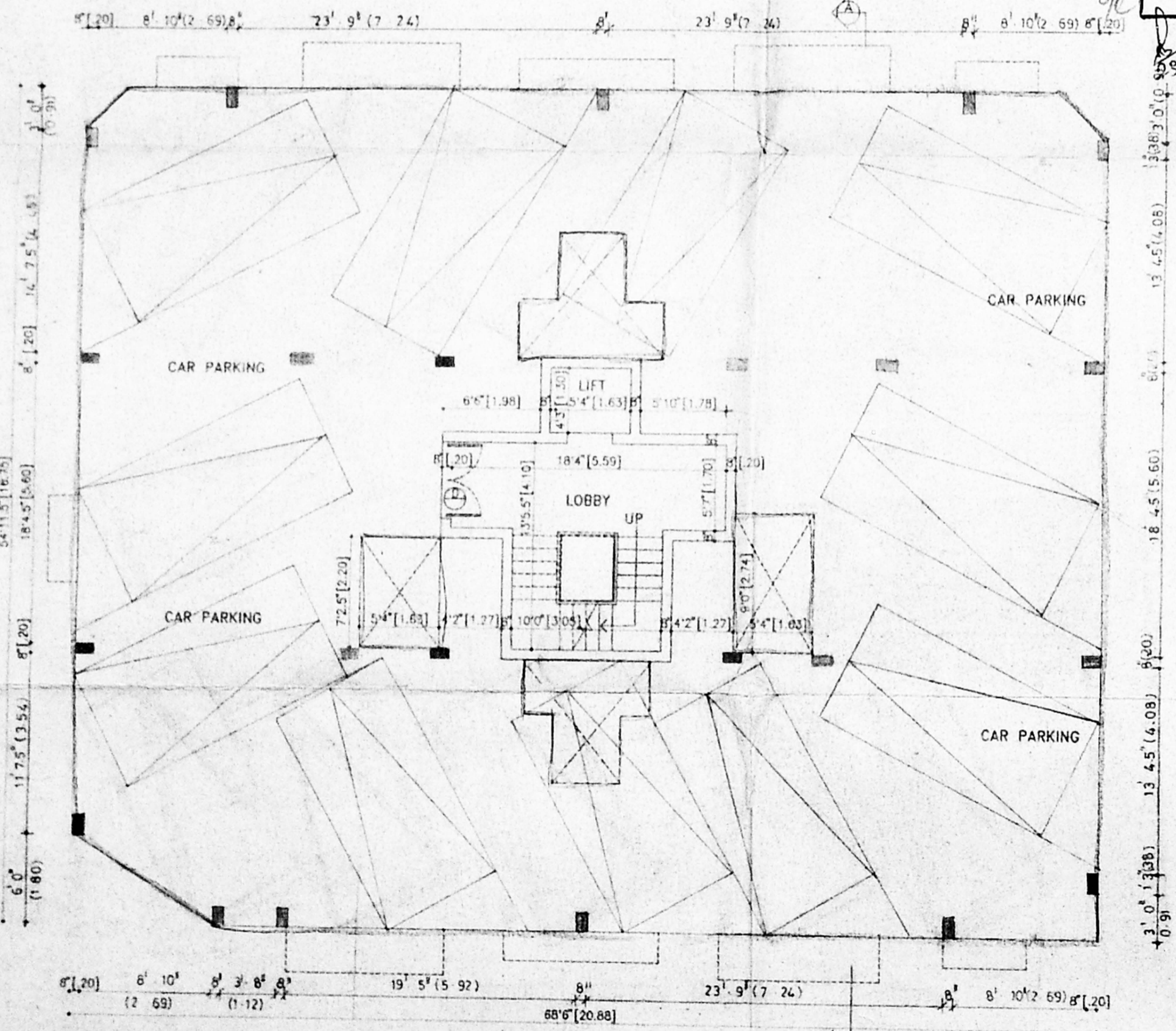

STILT FLOOR PLAN

B/26076/2324/5/98
 Planning Permit No. 2324/5/98
APPROVED
 SUBJECT TO THE CONDITIONS IN
 THE LETTER
 Date: 23/10/98
 FOR MEMBER SECRETARY
 CHENNAI METROPOLITAN
 DEVELOPMENT AUTHORITY
 CHENNAI-600 008.

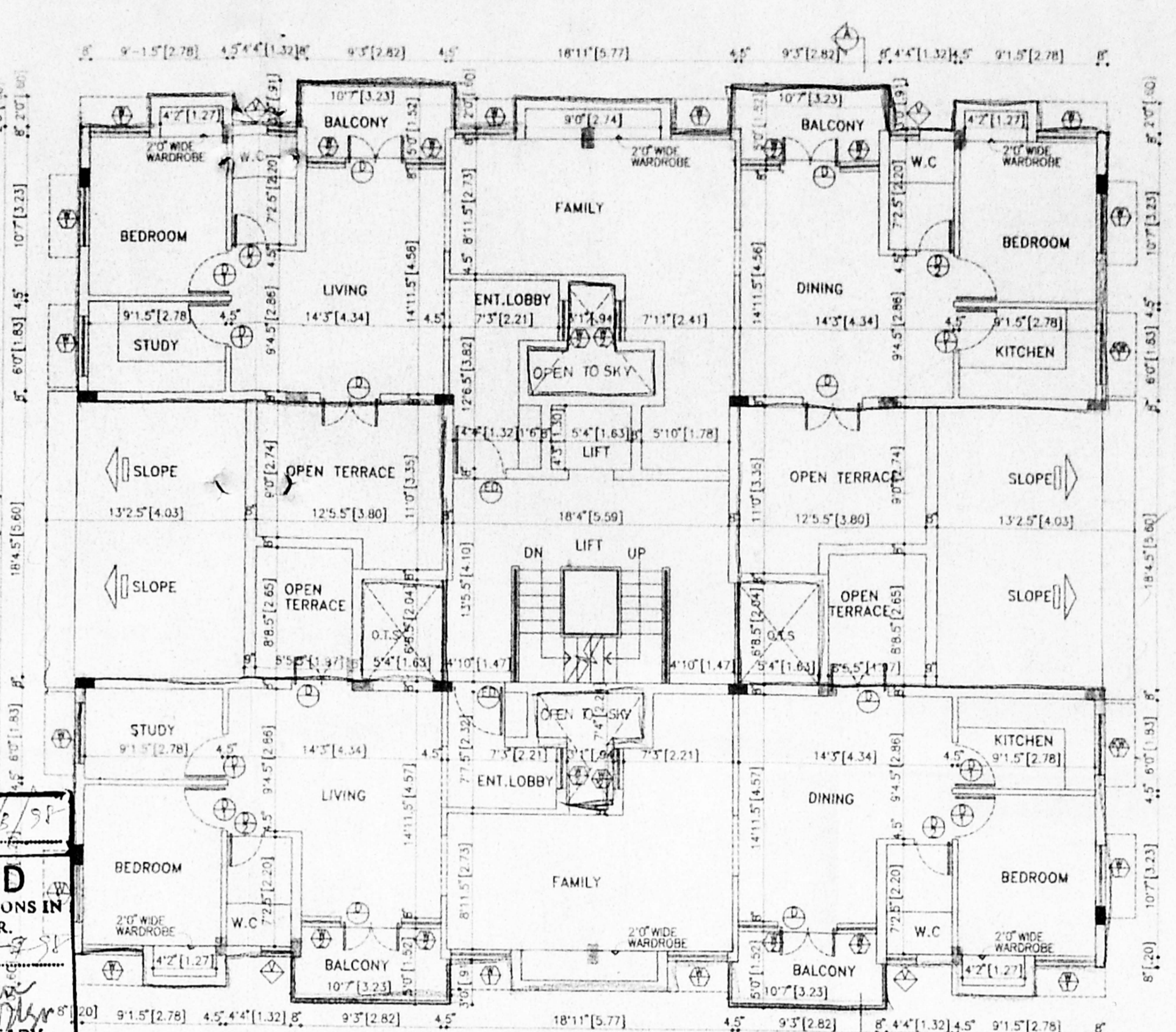

FOURTH FLOOR PLAN

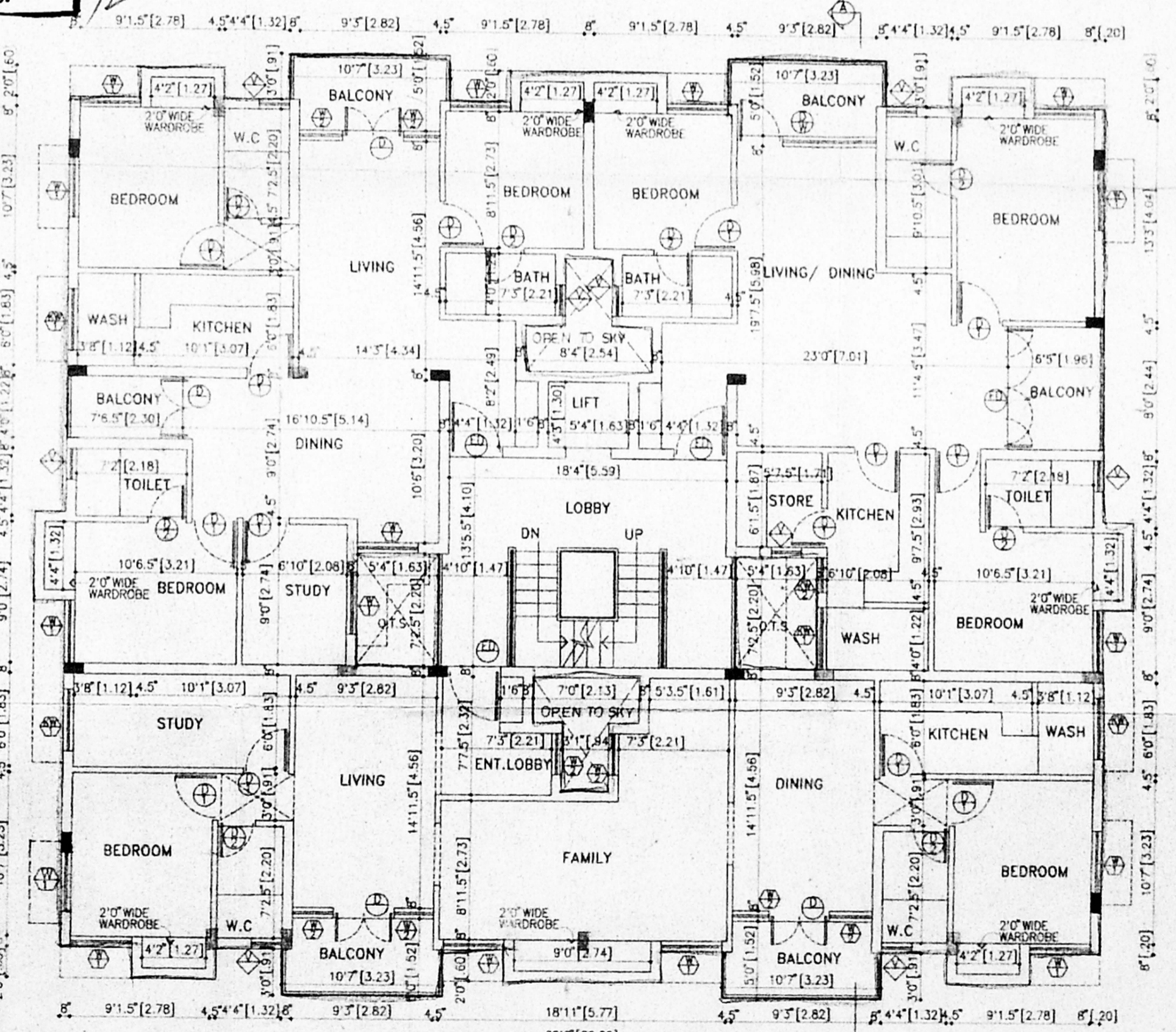

THIRD FLOOR PLAN

SCHEDULE IF JOINERY		
SYMBOL	DESCRIPTION	SIZE
ED	ENTRANCE DOOR	3'6" x 6'9"
D	DOOR	4'0" x 6'9"
D1	DOOR	5'0" x 6'9"
D2	DOOR	2'6" x 6'9"
D/W	DOOR CUM WINDOW	3'0" x 6'9"
W1	WINDOW	4'0" x 4'3"
W2	WINDOW	2'8" x 4'3"
KW1	KITCHEN WINDOW	4'0" x 3'6"
V	VENTILATOR	2'0" x 3'6"

CMDA (B)/ No. 1	
C No B3/2324/98	
Scrutiny	P.A. [Signature]
[Signature]	D.P. 2/2

NORTH POINT:

COLOUR INDICATION

PROPOSED ROAD	---
BOUNDARY	---
SEWER LINE	---

OWNERS SIGNATURE / POWER AGENT

A. VENKAT, ARCHT.
 ARCHITECT, LICENSED SURVEYOR
 Class - I, No. 331,
 128, T.T.K. ROAD,
 ALWARPET, MADRAS-600 012
 TEL No: 4997465, YOR

nataraj & venkat
 Architects
 128, T.T.K. ROAD
 Alwarpet,
 Chennai - 18.
 TEL: 499 74 65

JOB TITLE

PROPOSED APARTMENT BUILDING AT
 NO-1.V.P COLONY 1ST CROSS STREET,
 AYNAVARAM, CHENNAI-23
 T.S NO -32 BLOCK NO -36 AYNAVARAM
 DIVISION, PURSSAWALKAM PERAMBUR TALUK
 CHENNAI - 11

DRAWING TITLE

CORPORATION DRAWING

DRAWN	CHECKED
JAYASHREE	
SCALE	DATE
1:100 (1"=8'-0")	10-12-97

002